

watch for D.S.

135

495

ALTO SAX I

A HARD DAY'S NIGHT

ARRANGED BY
ALAN COLLEN

ALTO SAX I

To Coda

LEAD 'GAELLE'

ALTO SAX 2. A HARD DAYS NIGHT

ARRANGED BY ALAN COHEN

A 12/8 FEELING SOLO *p*

B SOLO *ff* *mf* ENS.

C

10 20

3 10 20

3 2

SOLO *ff* *mf*

ALTO SAX 2

TO CODA
SOZI

Match for D.S

~~135~~

495

TENOR SAX I

A HARD DAY'S NIGHT

ARRANGED BY
ALAN COHEN

12/8 FEELING

SOLI

A

10 20

B S

SOLI

ens.

f

mf

ff

mf

C

TENOR SAX I

Tenor 2

A HARD DAY'S NIGHT

ARRANGED BY ALAN COHEN

12/8 PEEUNG

SOLI

A

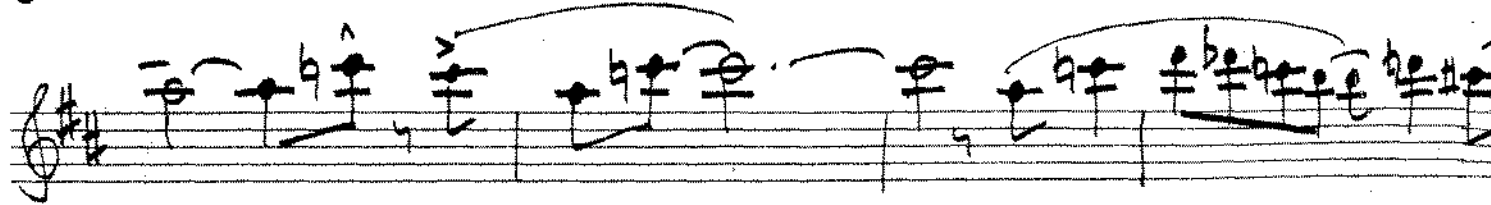
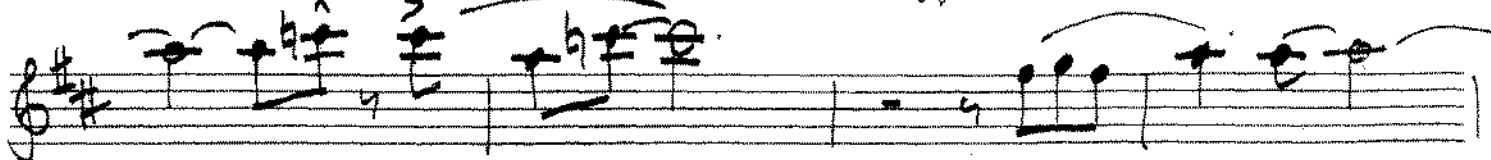
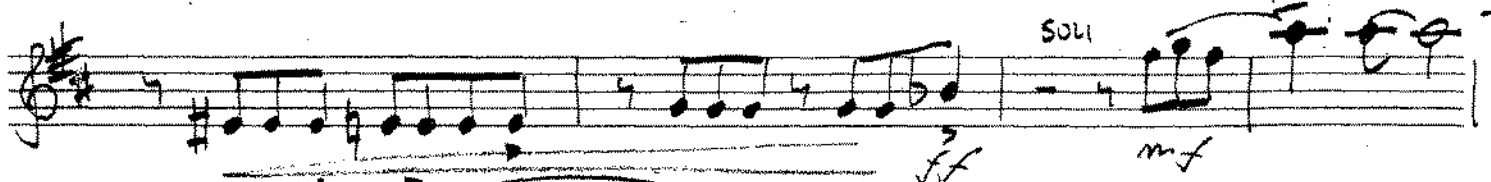
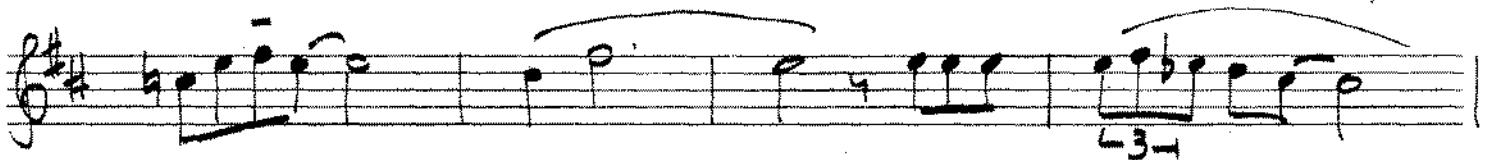

ten 2

write for D.S.

~~135~~

495

ARRANGED BY
ALAN CORNIN

BARITONE SAX

A HARD DAYS NIGHT

12/4 FEELING

SOLO

W/DB.

BARIT SAX

WATCH FOR D'S

135

495

TRUMPET I

A HARD DAYS NIGHT

ARRANGED BY ALAN COHL

12/8 FEELING HARMON AUTE (A) TP'S 2X ONLY

2. (unio.)

10 2 OPEN

BR. IN E

B (SF)

ff sf sf ENS.

C TP'S UNIS.

ff f

TROMPET I

TO - CODA

Empty musical staff.

WATCH FOR D/S

~~125~~

495

TRUMPET 2 A HARD DAYS NIGHT

ARRANGED BY ALAN COHEN

12/8 FEELING

HARMON MUTE

A

TRP'S.
2K ONLY

2.

TRUMPET 2

TO  CODA

CODA

Watch for D.S.

BRV.

~~135~~

495

TROMBONE I

A HARD DAYS NIGHT

ARRANGED BY ALAN COHEN

12/8 FEELING

A

Handwritten musical score for Trombone I, featuring various musical notations, dynamics, and performance instructions.

Section A: Starts with a 12/8 feel. Includes dynamics like *ff*, *f sf > p < f*, and *mf*. Performance instructions include *BRV.*, *ens.*, and *ff*. Includes a first ending bracket labeled "1^o" and a second ending bracket labeled "2^o".

Section B: A boxed section containing musical notation with dynamics like *mf* and *ff*. Includes a *To corn* instruction.

Section C: A boxed section containing musical notation with dynamics like *mf* and *ff*. Includes a *To corn* instruction.

Section D: A boxed section containing musical notation with dynamics like *mf* and *ff*. Includes a *To corn* instruction.

Section E: A boxed section containing musical notation with dynamics like *mf* and *ff*. Includes a *To corn* instruction.

Section F: A boxed section containing musical notation with dynamics like *mf* and *ff*. Includes a *To corn* instruction.

Section G: A boxed section containing musical notation with dynamics like *mf* and *ff*. Includes a *To corn* instruction.

Section H: A boxed section containing musical notation with dynamics like *mf* and *ff*. Includes a *To corn* instruction.

Section I: A boxed section containing musical notation with dynamics like *mf* and *ff*. Includes a *To corn* instruction.

Section J: A boxed section containing musical notation with dynamics like *mf* and *ff*. Includes a *To corn* instruction.

Section K: A boxed section containing musical notation with dynamics like *mf* and *ff*. Includes a *To corn* instruction.

Section L: A boxed section containing musical notation with dynamics like *mf* and *ff*. Includes a *To corn* instruction.

Section M: A boxed section containing musical notation with dynamics like *mf* and *ff*. Includes a *To corn* instruction.

Section N: A boxed section containing musical notation with dynamics like *mf* and *ff*. Includes a *To corn* instruction.

Section O: A boxed section containing musical notation with dynamics like *mf* and *ff*. Includes a *To corn* instruction.

Section P: A boxed section containing musical notation with dynamics like *mf* and *ff*. Includes a *To corn* instruction.

Section Q: A boxed section containing musical notation with dynamics like *mf* and *ff*. Includes a *To corn* instruction.

Section R: A boxed section containing musical notation with dynamics like *mf* and *ff*. Includes a *To corn* instruction.

Section S: A boxed section containing musical notation with dynamics like *mf* and *ff*. Includes a *To corn* instruction.

Section T: A boxed section containing musical notation with dynamics like *mf* and *ff*. Includes a *To corn* instruction.

Section U: A boxed section containing musical notation with dynamics like *mf* and *ff*. Includes a *To corn* instruction.

Section V: A boxed section containing musical notation with dynamics like *mf* and *ff*. Includes a *To corn* instruction.

Section W: A boxed section containing musical notation with dynamics like *mf* and *ff*. Includes a *To corn* instruction.

Section X: A boxed section containing musical notation with dynamics like *mf* and *ff*. Includes a *To corn* instruction.

Section Y: A boxed section containing musical notation with dynamics like *mf* and *ff*. Includes a *To corn* instruction.

Section Z: A boxed section containing musical notation with dynamics like *mf* and *ff*. Includes a *To corn* instruction.

TROM I

- Staff 1: *TB 1.*, *GP. 3.*
- Staff 2: *A UNIC*, *E* (in a box)
- Staff 3: *w/ GP. 5*
- Staff 4: *ff*
- Staff 5: *fz*, *at*

- Staff 1: *Coda*
- Staff 2: *en.*, *ff*, *Rit.*, *TB 1.*, *P sub.*

WATCH FOR D.S.

JAZZ

135

495

ARRANGED BY ALAN COHEN

TROMBONE 2' A HARD DAY'S NIGHT

12/8 FEELING

A

1^o 2^o

B

C

D

TRJ.

ff

f sf

ens.

phiss

mp

TO T. COOR

(F)

mp

COM 2.

WATCH FOR D.S.

135

495

TRUMPET 3

A HARD DAYS NIGHT

ARRANGED
ALAN COE

12/8 FEELING

HARMON MUTE

A

2X ONLY

2.

TRUMPET 3.

TU. CODA

CODA

WATCH FOR ~~D~~
RV

135

495

TRUMPET 4

A HARD DAYS NIGHT

ARRANGED BY
ALAN COHEN

12/8 PEEW G

HARMON MUTE

A 2x ONLY
TPT.

TRUMPET 4

To CODA

Empty musical staff.

Empty musical staff.

WATCH FOR D.S.

135

495

TROMBONE 3

A HARD DAYS NIGHT

ARRANGED BY ALAN COHEN

12/8 FEELING

TROMBON

Tbs. GP. 4

f

BR.

GP. 4

ff marc.

ff

f

fz

D.S. al

CODA

RIT.

ens.

ff

3

sub.

sch for p.s.

135

495

TROMBONE 4.

A HARD DAYS NIGHT

ARRANGED BY ALAN COHEN

12/8 REELIN 4

TRB 4

Watch for D.S.

135

495

BASS TROMBONE

A HARD DAY'S NIGHT

ARRANGED BY ALAN COHEN

2/8 FEELING

(5)

A w/bs. 2x ONLY

BASS TRB

w/ TRB

mp
CO DA
ff
mf
TBS.
GPS

BR.
sf
ff
ff marc.
GPS

sf
DS. al

ff
RIT
sf

CO DA

ch for D. \$

135

495

DOUBLE BASS

A HARD DAY'S NIGHT

ARRANGED BY ALAN COHEN

12/8

W/bs.

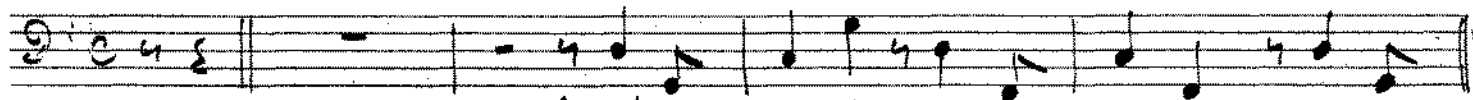

stacc.

A

(1)

(2)

(3)

(4)

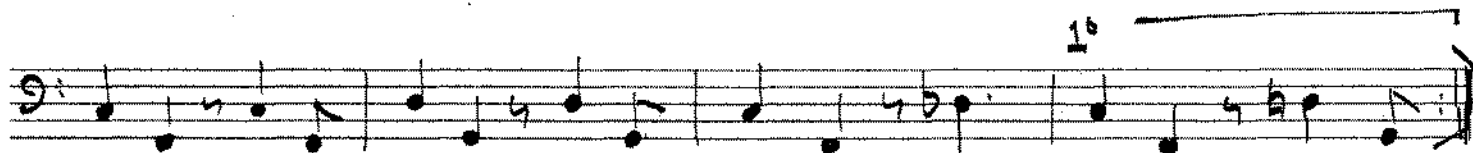
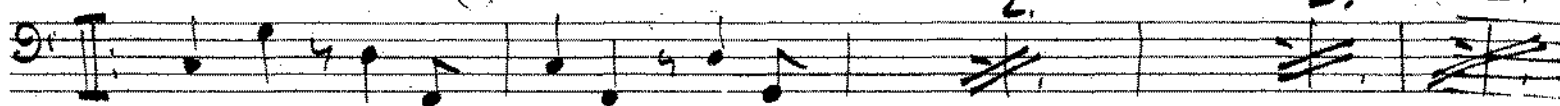

Dre. Solo

ff

B

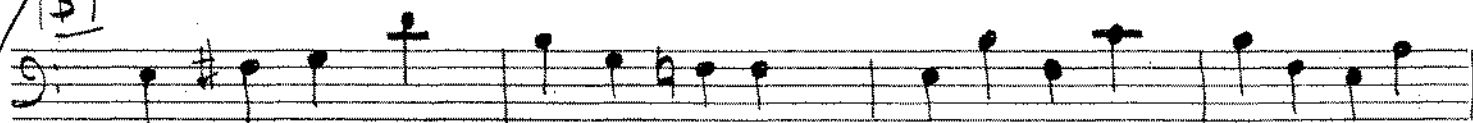

f > f < f

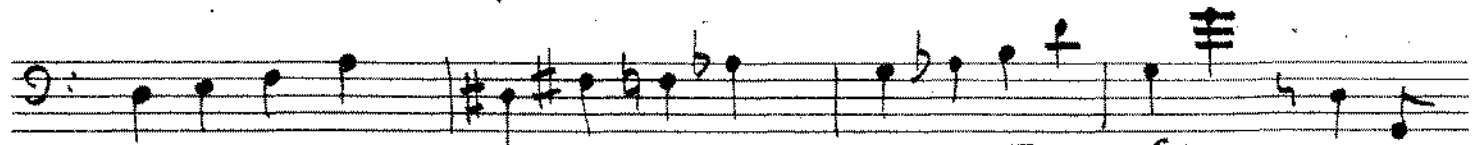

C

(1)

(2)

(3)

(4)

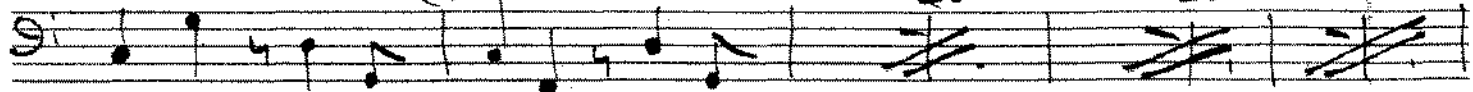

mf

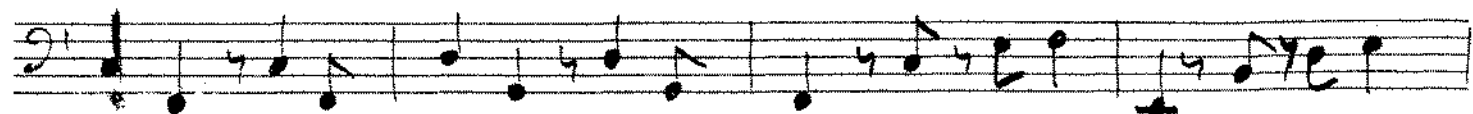

mf

DBL Bass

To: CODA

D

E

GP 5

DAL \$ al

CODA

RIT.

ARCO

chs.

3

pp subito

PERCUSSION

135

A HARD DAYS NIGHT

495

ARRANGED BY ALAN COHEN

(12/8)

BRUSHES ON S.D.

(NO HI-HAT OR B.D.)

SH VARY

2x NI HI-HAT

QUITE FREEK

(PREPARE STICKS)

STICKS SOLO

B.D.

ff ens.

f sf

STICK/CYM.

(VARY)

ff

mf

PERCUSSION

- Staff 1: *mp*, *BR.*, *TO*, *COMP*
- Staff 2: *ff*
- Staff 3: *f*, *FILLS*, *4.*
- Staff 4: *p*, *7/8*, *9*
- Staff 5: *4.*, *12.*
- Staff 6: *p*, *8*
- Staff 7: *ff*
- Staff 8: *D*, *a*
- Staff 9: *COMP*
- Staff 10: *ff*, *3*, *RTT*, *3*

PIANO

12/8 Feeling

A HARD DAY'S NIGHT

ALAN COHEN

495

Play with Bari Sax

HARD DAY'S NIGHT (piano p. 2)

~~XXXX~~

WICKET

ff

D. 1/4 at E

CODA

CONTRA

C MAJ

Bm7-9 Bb7+ AM9

RIT

Db9+11

#8

ff

pp subito

GUITAR

12/8 Feeling

A HARD DAY'S NIGHT

ALAN COHEN

49

Play with Bari Sax

Chord progression for the first system, consisting of two staves. The top staff contains chords: **EM7**, **EM7**, **FMA7**, **EM7**, **FMA7**, **BM7-5**, **EM7**, **AM7**. The bottom staff contains chords: **DM7**, **D#7**, **G7**, **G7-9**. A circled 'C' is placed above the final measure of the bottom staff.

Chord progression for the second system, consisting of two staves. The top staff contains chords: **CMA7**, **FMA7**, **EbMA7**, **AbMA7**, **GM7**, **CMA7**. The bottom staff contains chords: **F6**, **Db9 (13)**, **CMA9**. A circled 'D' is placed above the first measure of the top staff.

GITAR

WIP E

ff

pp

CONA

C MA7

Bm7-5 Bb7+ AM9

RIT

Db9+11

#8

ff

pp subito